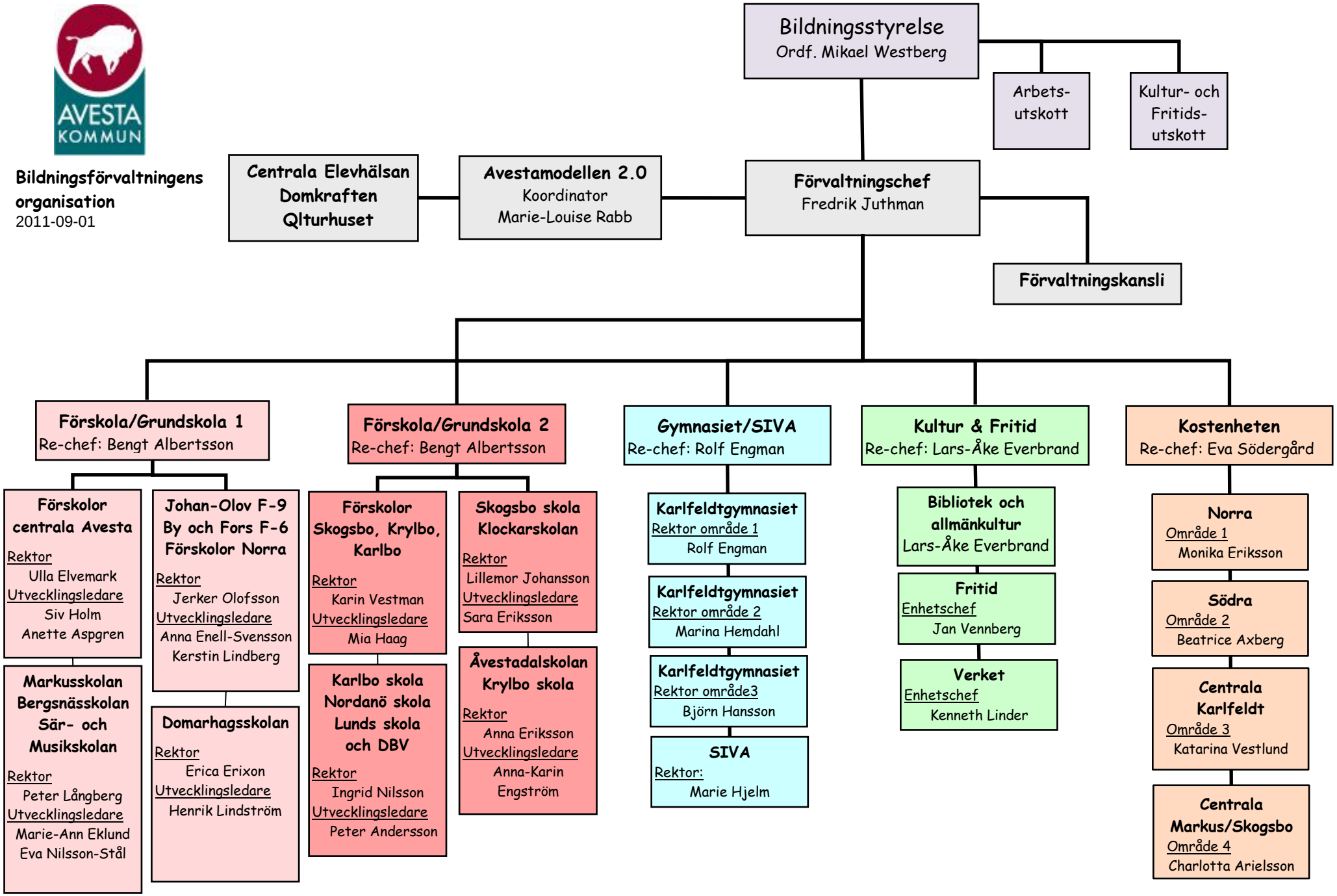**Bildningsförvaltningens organisation**
2011-09-01